

18, Wort's Causeway, Cambridge. CB1 8RL A1.
Existing property



1 Front Elevation



2 Rear Elevation

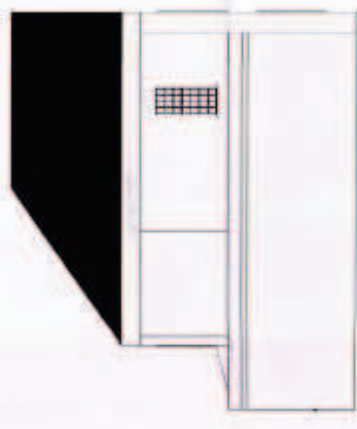

3 West Elevation

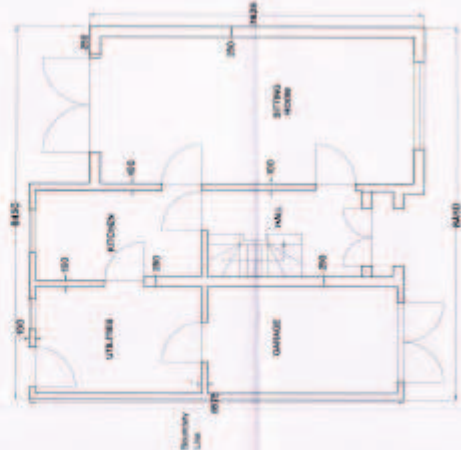

4 Ground Floor Plan

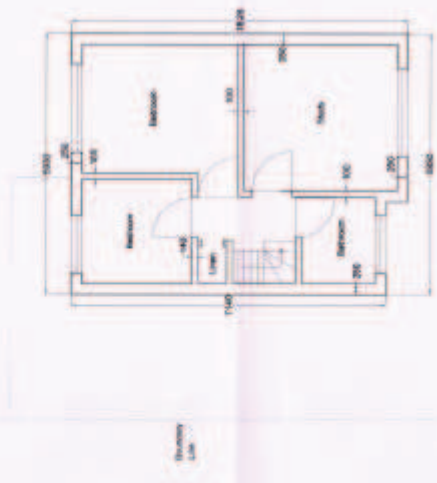

5 First Floor Plan



Drawn by	Markus H. Chen
Checked by	Paul Engineering Milling
Scale	1:75
Date	14/10/2013
Client	James Stephen Gibson-Slar